



The London Resort Development Consent Order

BC080001

Environmental Statement Volume 3: Figures

Figure 12.34 Winter Bird Survey Results – January 2020

Document reference: 6.3.12.34

Revision: 00

December 2020

Planning Act 2008

The Infrastructure Planning (Applications: Prescribed Forms and Procedure) Regulations 2009

Regulation 5(2)(a)

The Infrastructure Planning (Environmental Impact Assessment) Regulations 2017

Regulation 12(1)

[This page is intentionally left blank]

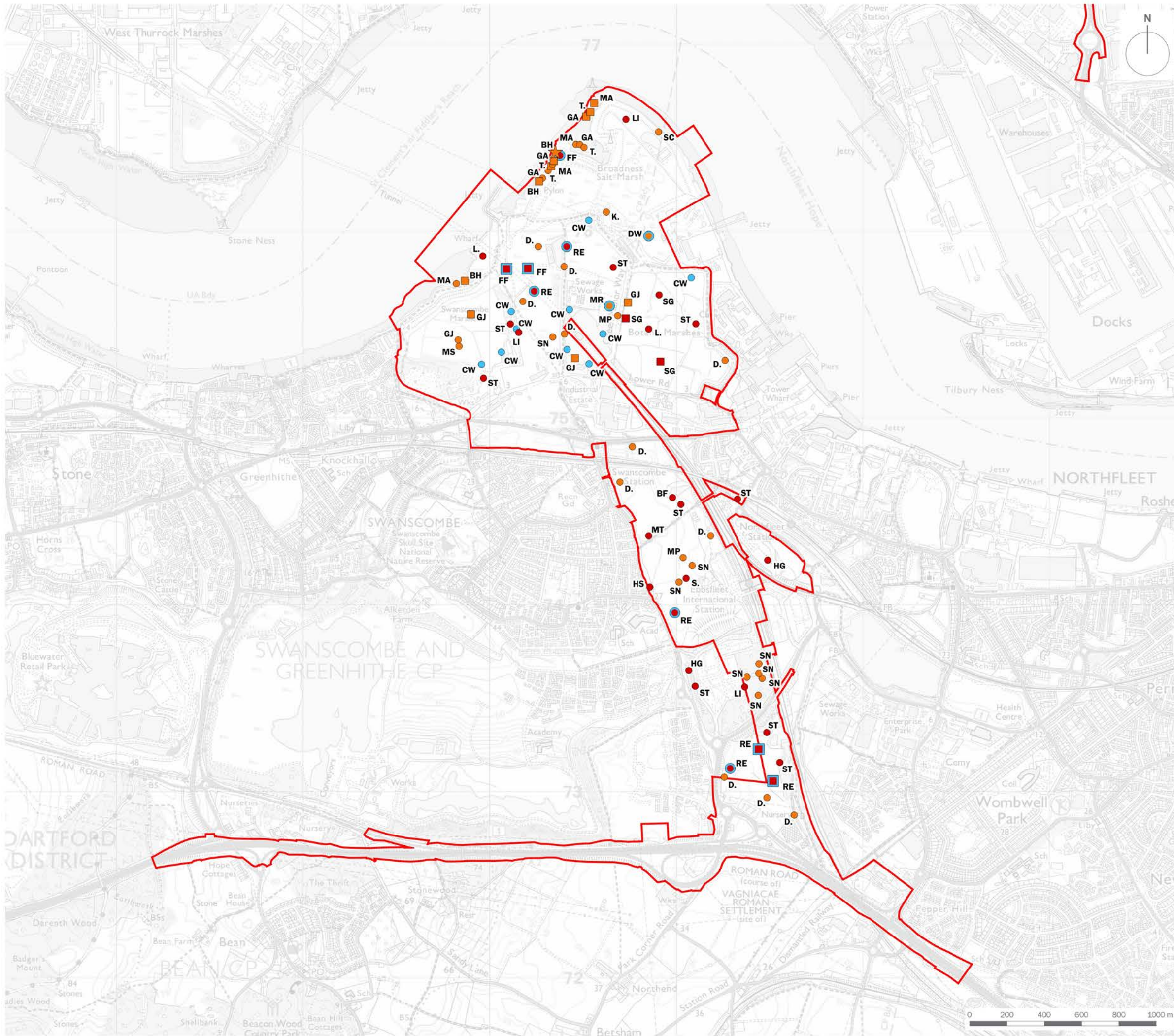

- Order Limits
 - Amber Listed Bird
 - Red Listed Bird
 - Schedule 1 Bird
- Count
- 1-9
 - 10-49
 - ★ 50+
- Species
- BF** Bullfinch
 - BH** Black-headed Gull
 - CW** Cetti's Warbler
 - D.** Dunnock
 - DW** Dartford Warbler
 - FF** Fieldfare
 - GA** Gadwall
 - GJ** Greylag Goose
 - HG** Herring Gull
 - HS** House Sparrow
 - K.** Kestrel
 - L.** Lapwing
 - LI** Linnet
 - MA** Mallard
 - MP** Meadow Pipit
 - MR** Marsh Harrier
 - MS** Mute Swan
 - MT** Marsh Tit
 - RE** Redwing
 - S.** Skylark
 - SC** Stonechat
 - SG** Starling
 - SN** Snipe
 - ST** Song Thrush
 - T.** Teal

client
London Resort Company Holdings Limited

project title
The London Resort

drawing title
Figure 12.34: Winter Bird Survey Results – January 2020

date **17 DECEMBER 2020** drawn by **GY**
drawing number **edp5988_d022d** checked **EWa**
scale **1:20,000 @ A3** QA **JTF**



Registered office: 01285 740427 - www.edp-uk.co.uk - info@edp-uk.co.uk